

PTC Mathcad Prime 3.0 Installation Instructions

Step 1: Welcome to PTC Installation Assistant

1. Select “Install or add new software”
2. Click “Next”

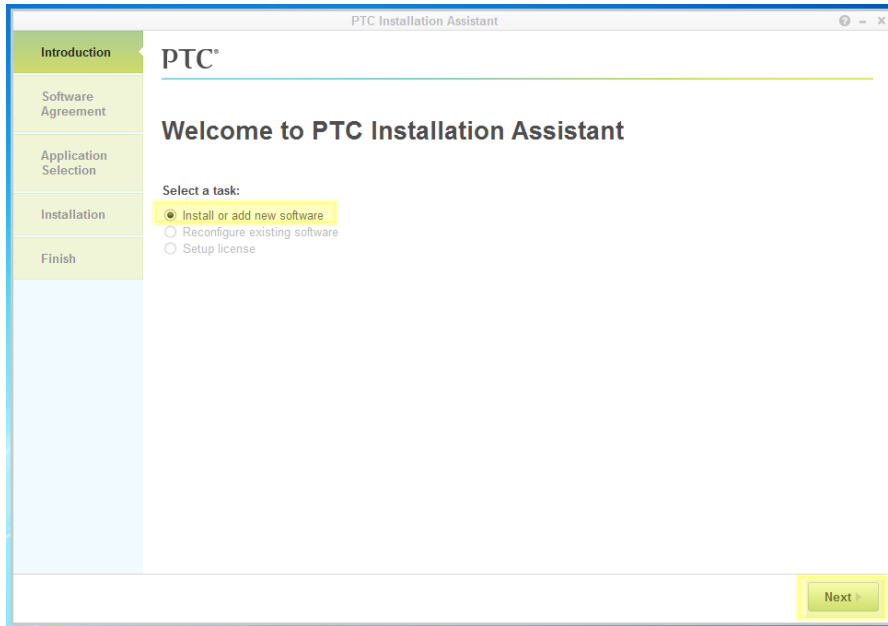

Step 2: Sign Software License Agreement

1. Select “I accept the software license agreement”
2. Check “By checking this box, I confirm...”
3. Click “Next”

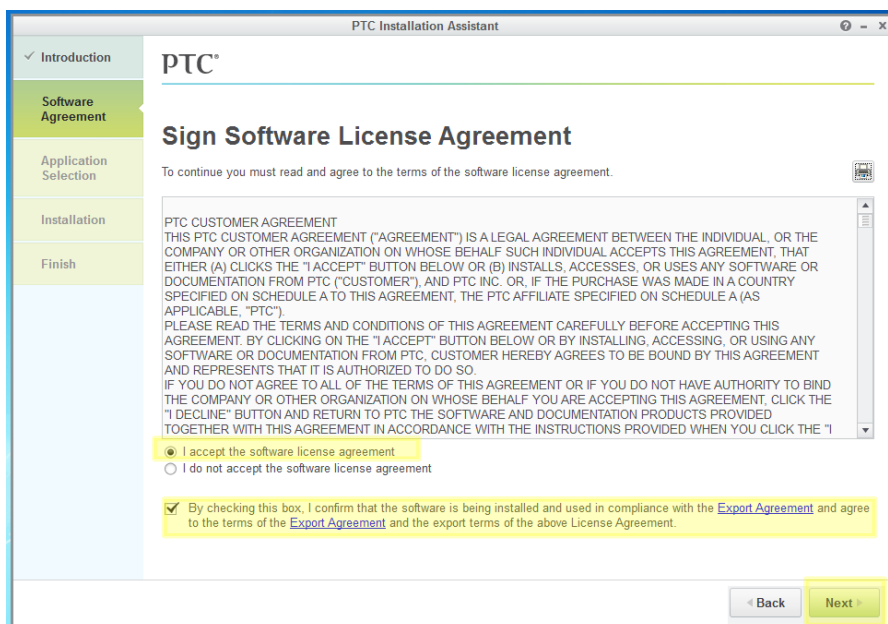

Step 3: Application Selection

1. Select the desired applications from the given list
2. *If the user would like to install Mathcad with additional languages, change the 32/64 bit version, or remove shortcuts he/she should select “Customize”. If not continue below at 6.

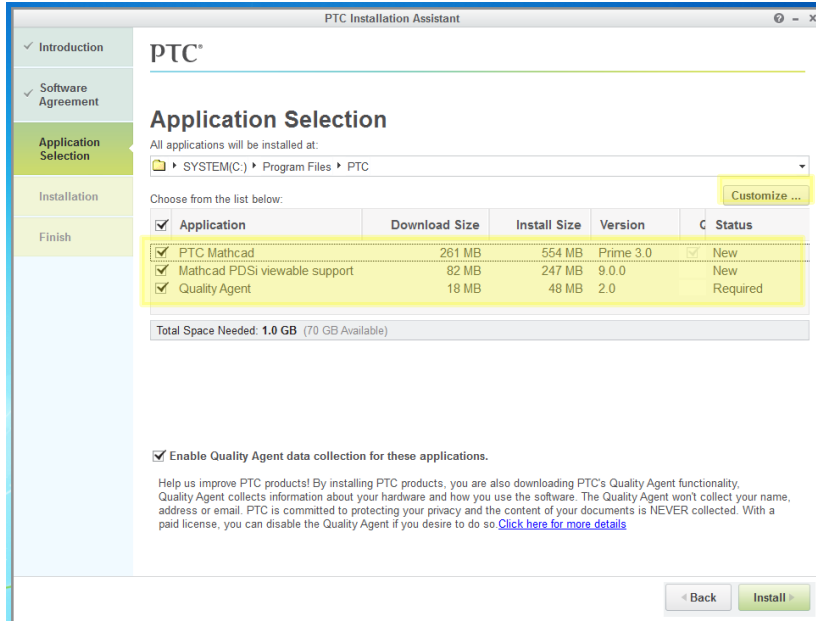

3. Application Features
 - a. Languages
 - i. Check the box for each additional desired language
 - b. Platforms
 - i. Select either 32 bit or 64 bit

How can I tell if my computer is running a 32 bit or 64 bit version of Windows?

- Click “Start”
- Right Click “Computer”
- Click “Properties”

4. Shortcuts
 - a. Check the box for each desired Windows Shortcut Setting
5. Click “OK”

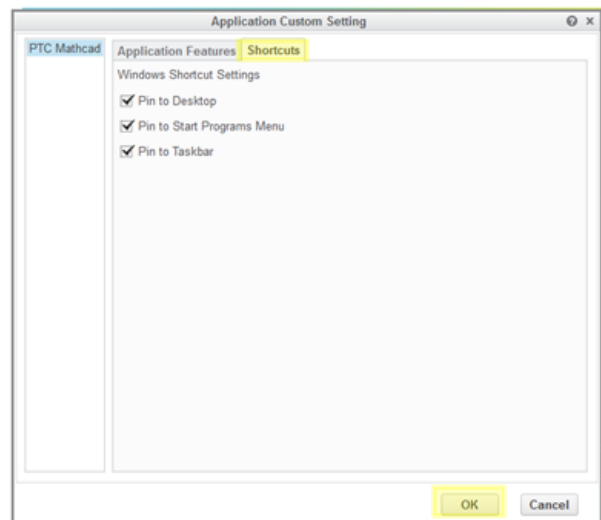
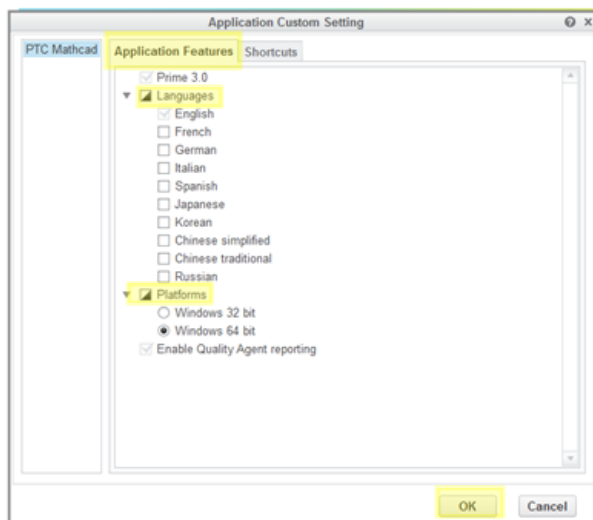

6. Click “Install”

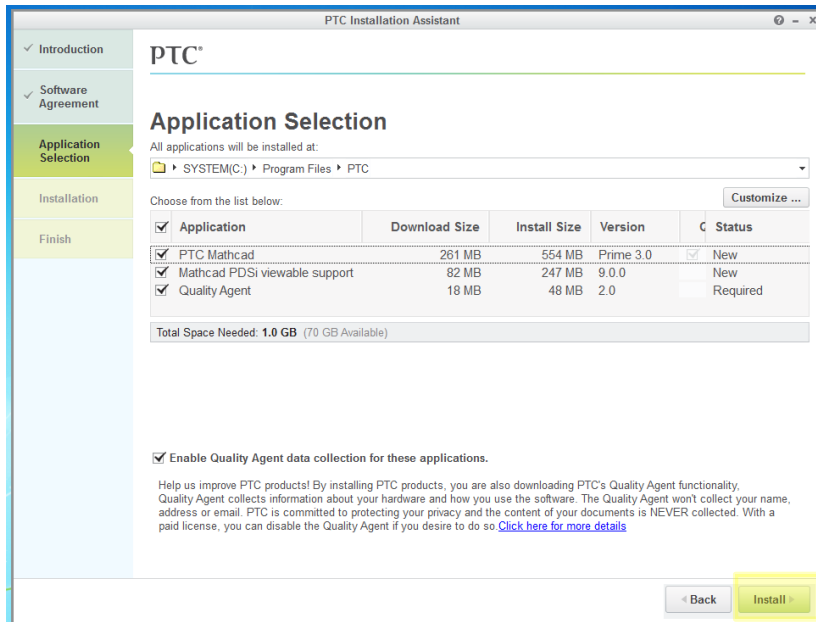

7. Click “Finish”

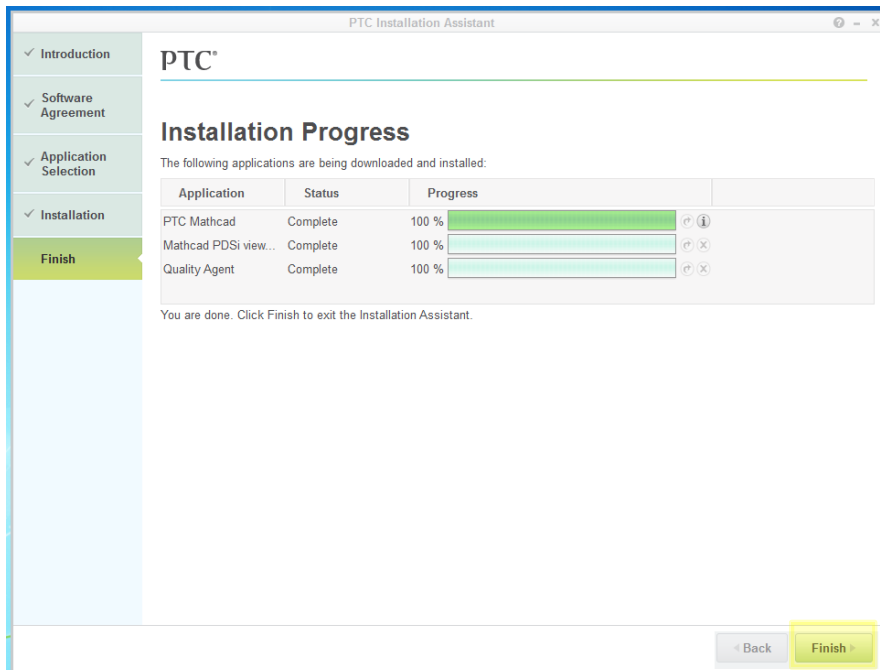

Step 4: Open PTC Mathcad Prime 3.0

Step 5: PTC Mathcad License Wizard

1. Select "I want to try the full PTC Mathcad functionality for 30 days"
2. Click "Next"

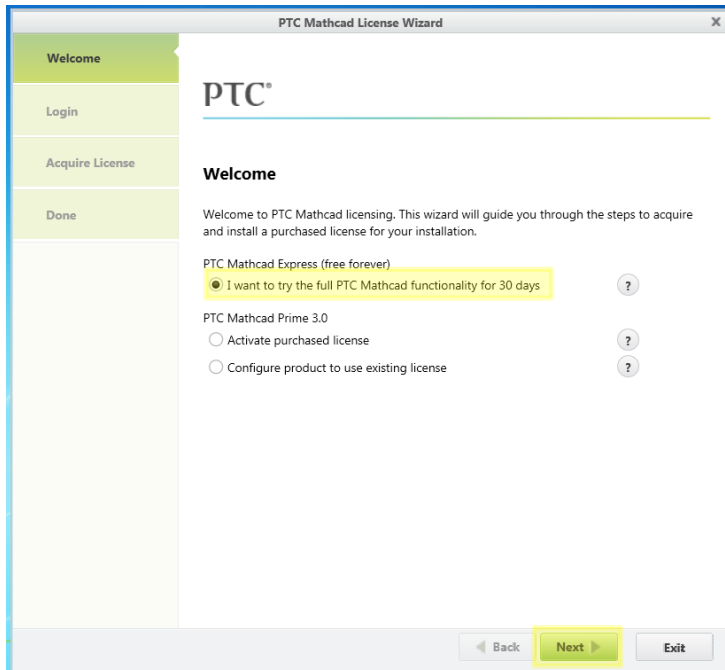

*If the user is not doing the 30 day trial:

If the user already has a license code he/she should select "Activate purchased license". He/she will be prompted to enter their 22 character product code.

If the user is connecting to an existing license he/she should select "Configure product to use existing license". He/she will be prompted to enter their existing license information.

Step 6: Login

1. Enter PTC.com login information
 2. Select "Next"
- or
1. Create a new PTC.com account
 2. Select "Create Account"

PTC Mathcad License Wizard

✓ Welcome

✓ Login

Acquire License

Done

PTC®

Login

To acquire a license you will need a PTC.COM account.

I have a PTC.COM account.

Enter your PTC.COM account credentials to log in

Email:

Password:

I am new to PTC.COM and need to create an account.

◀ Back **Next ▶** Exit

PTC Mathcad License Wizard

✓ Welcome

✓ Login

Create PTC Account

Acquire License

Done

PTC®

Create PTC Account

Enter the information below to create a basic PTC.COM account. All fields are required.

First name: Title:

Last name: Company:

Email: Address:

Password: City:

Retype password: State:

I am a student

Country:

Zip/Postal Code: Phone:

◀ Back **Create Account ▶** Exit

Step 7: Acquire License

1. Check "PTC Mathcad Prime 3.0"
2. Click "Acquire License"

PTC Mathcad License Wizard

✓ Welcome

✓ Login

Acquire License

Done

PTC®

Acquire License

Select the products to install the license for.

PTC Mathcad Prime 3.0

◀ Back **Acquire License ▶** Exit

Step 8: Done

1. Click "Exit"

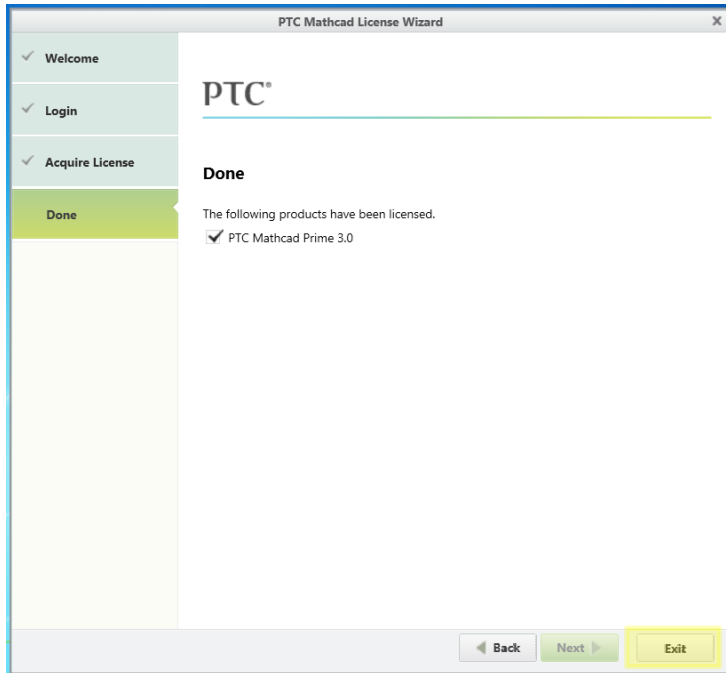

Step 9: Open PTC Mathcad Prime 3.0

1. User should see "PTC Mathcad Express (full functionality – 29 days remaining)" on the bottom line of the top toolbar

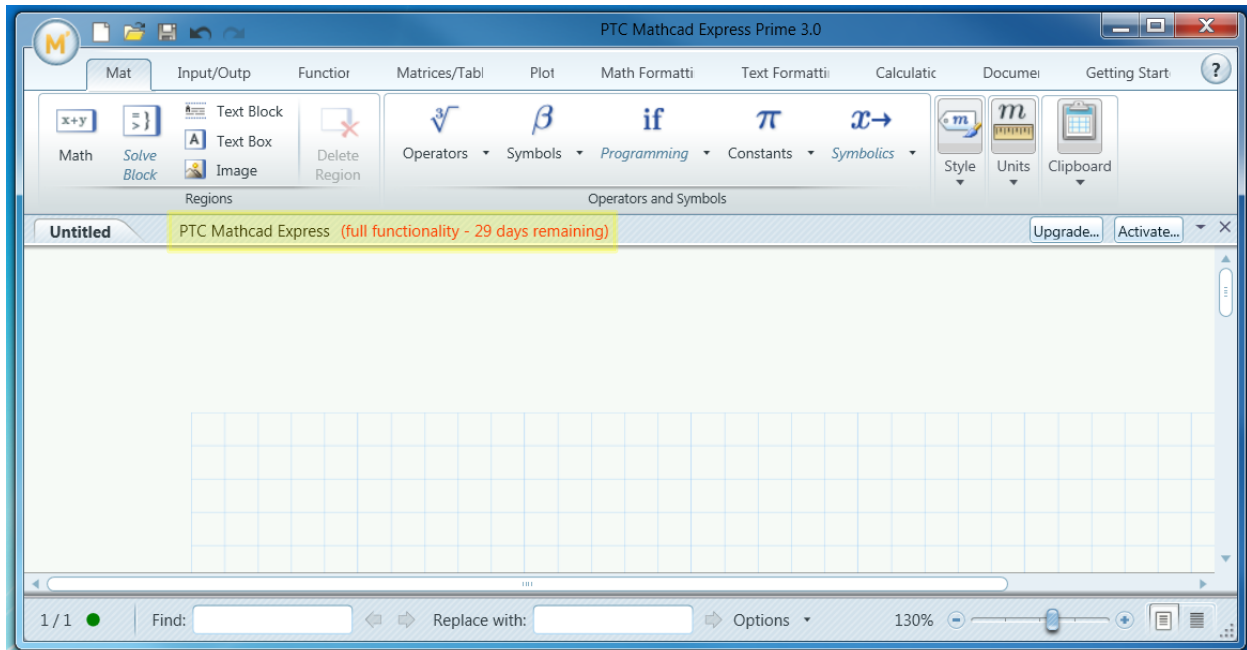

*If the license is not automatically found by Mathcad, the user must manually complete the licensing process. (See Step 10: Manual Licensing Process)

Step 10: Manual Licensing Process

1. User should receive an email from “mathcad-license@ptc.com”
 - a. Save the attached file to the hard drive
2. Open Mathcad Prime 3.0
 - a. Click on the Mathcad Prime 3.0 logo in the upper left corner
 - b. Select “Options”
 - c. Select “License”
 - d. Select “File”
 - e. Click “Browse”

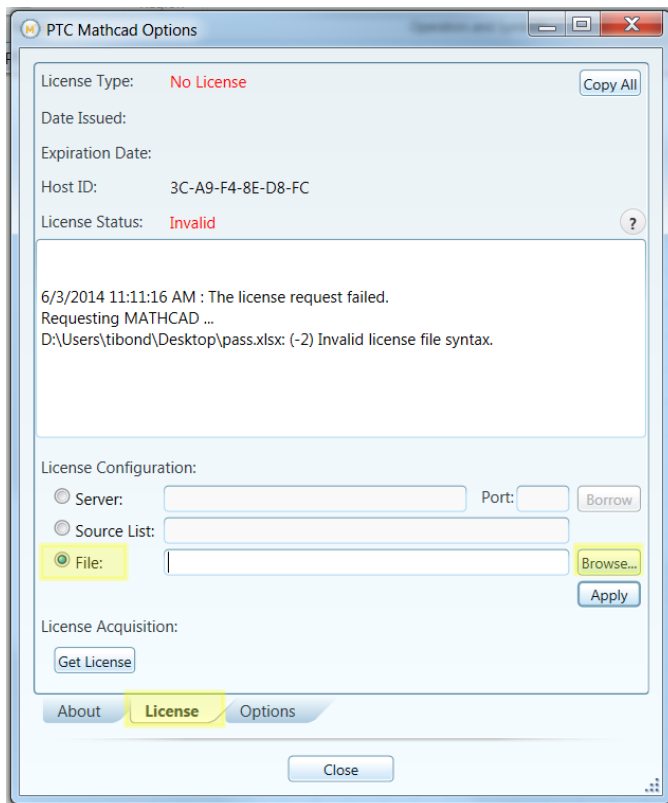

3. Select the license email DAT file
4. Click "Open"

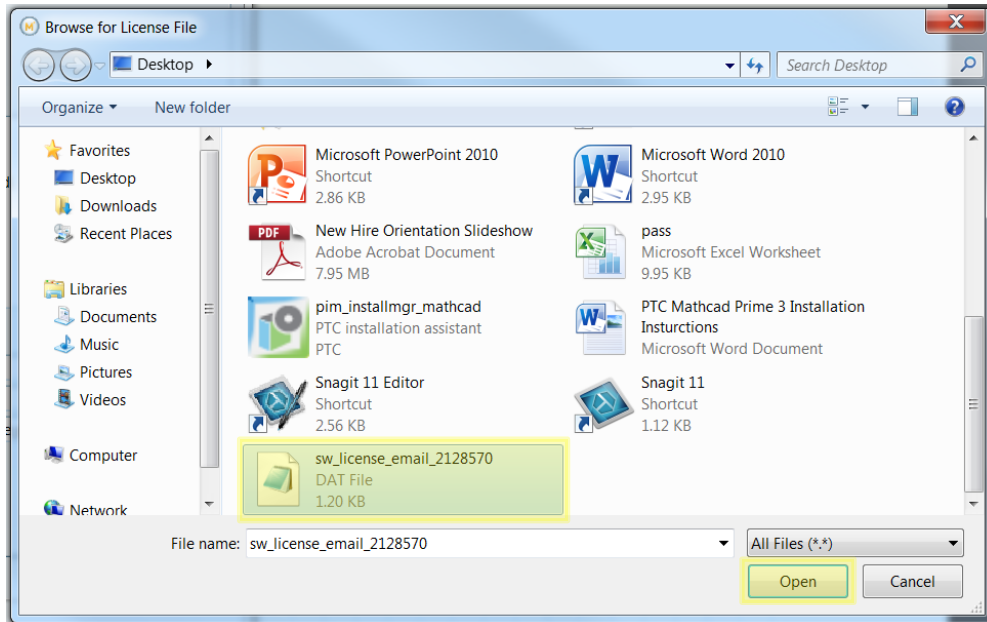

5. Click "Apply"
6. The "License Status" should now read "Valid"
7. Close out of the "PTC Mathcad Options" window
8. Begin the 30 day, full functionality license

